

Notes:  
 Do not scale from this drawing. Use figured dimensions in all cases. Verify dimensions on site and report any discrepancies to the architect immediately. This drawing to be used in conjunction with the Architects Specification, Fire Certificate, DAC, other consultants issued drawings and reports. Contractor is responsible for:  
 1. All dimensions, quantities and performance requirements to be confirmed on site.  
 2. All information that pertains solely to the fabrication processes on the techniques of construction.  
 3. All coordination of the work of all trades.  
 4. Assuming consistency with the official documents.  
 © This drawing is copyright and may only be reproduced with the architect's permission.

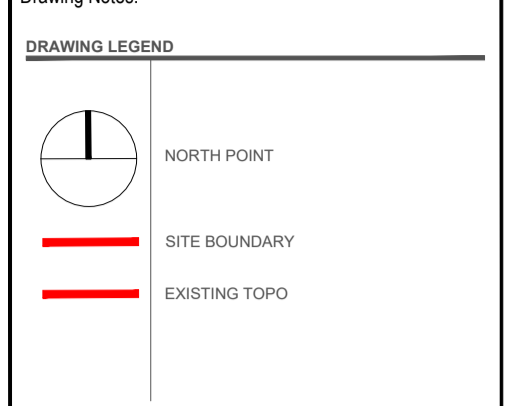

REV	DATE (DD)	DESCRIPTION
P03	27/01/21	LB Issued for Planning
P02	08/12/20	LB Issued for Planning
P01	12/11/20	LB Issued for Information
P01	31/01/20	LB Issued for Information

**reddy architecture + urbanism**

Reddy Architecture + Urbanism  
 41 Dean Street,  
 Kildare,  
 R55 P251

T: +353 (0)56 7762697  
 W: www.reddyarchitecture.com  
 E: info@reddyarchitecture.com

Client Details:  
 AXIS Construction

Project Details:  
 Proposed Residential Development  
 at Coranin, Gorey

Drawing Title:  
 Proposed Site Section C-C

Job No: P19-147K	Date: November 2020	Scale@A1: 1:500-1:200
Status: 03 Design Development	Drawn By: LB	Checked By: MK
Purpose: Planning	Checked By: MK	Revision: P.03
Drawing Number: P19-147K-RAU-XX-XX-DR-A-33104	Revision: P.03	

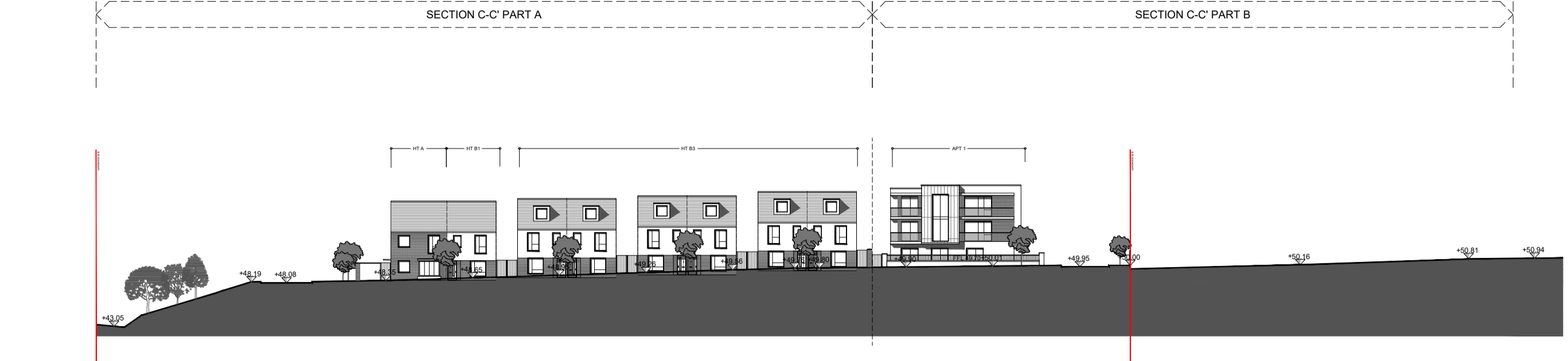

1 Proposed Site Section C-C'  
 1:500



2 Proposed Site Section C-C' Part A  
 1:200

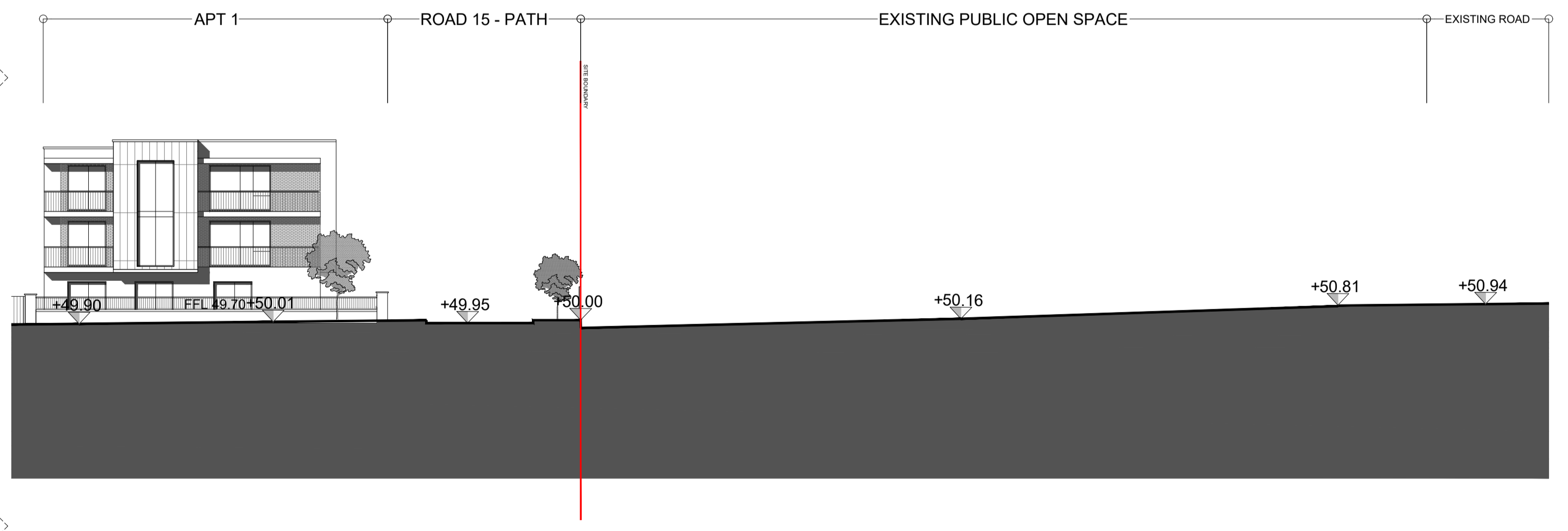

3 Proposed Site Section C-C' Part B  
 1:200

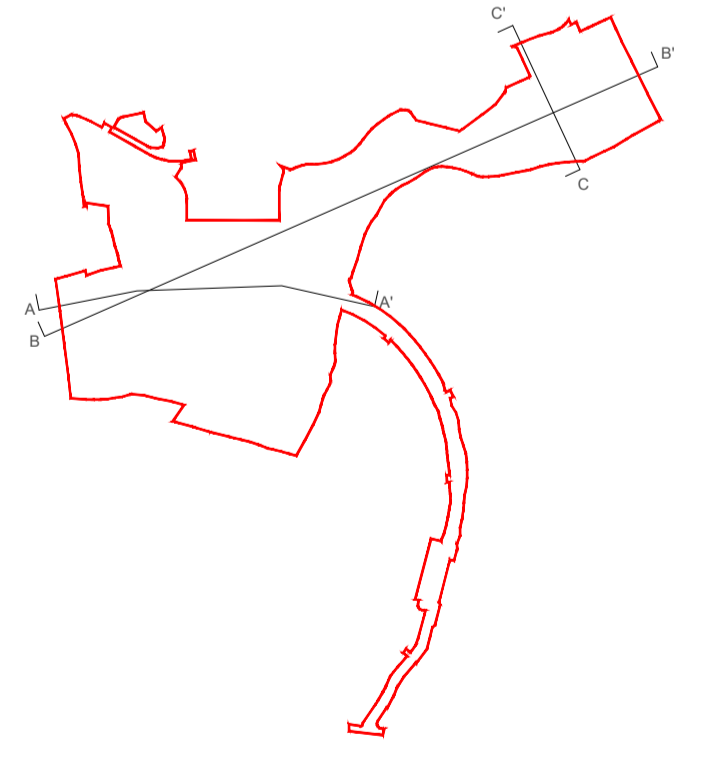

4 Section Keymap  
 NTS